



# TURKEY

## Updates to the Educational System

NAFSA: AIE Region II Conference  
October 22-25, 2013  
Bozeman, MT

LesLee Clauson Eicher  
ClausonL@aacrao.org



## Education System Turkey

-Numbers indicate nominal duration (top left corner) and EQF level (top right corner)-

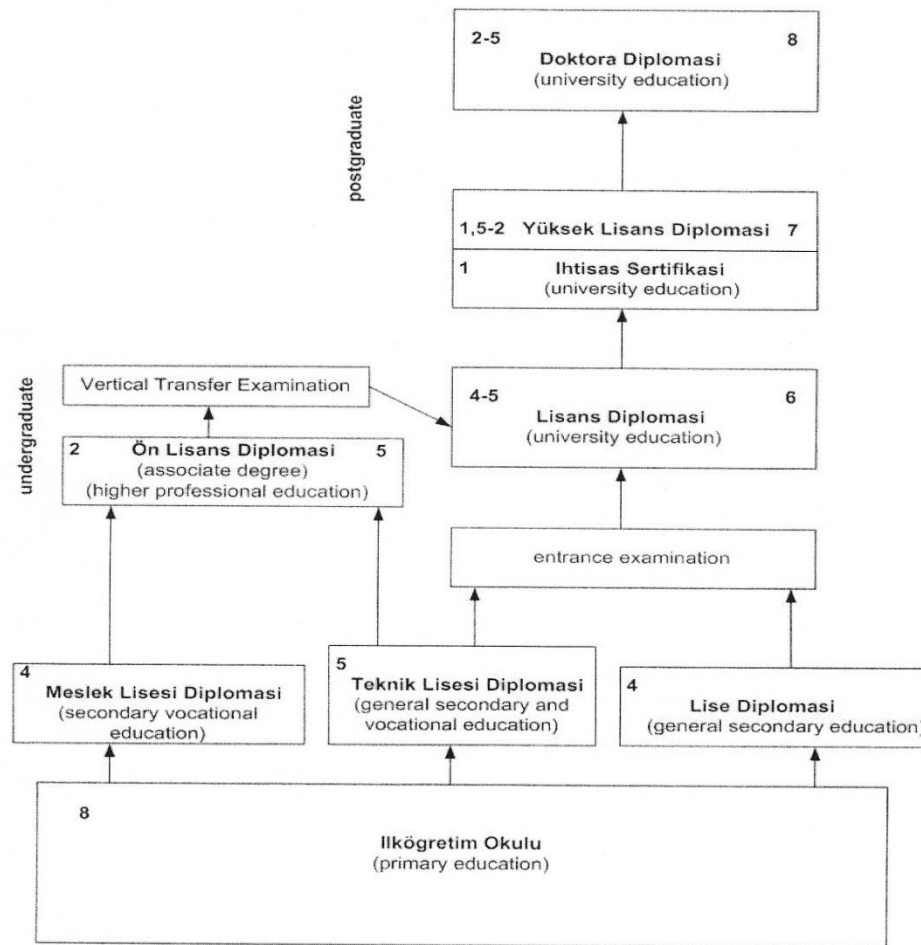



# SECONDARY



# PRIMARY AND LOWER SECONDARY EDUCATION: YEARS 1-8 (AGES 6-14)

## Pre-2012

- Children began school at 80 months.
- Compulsory education was 8 years.
- The elementary/secondary scheme was 8+3

## Since 2012

- Children now begin school at 66 months
- Compulsory education is 12 years.
- The elementary/secondary scheme is 4+4+4.

# SECONDARY EDUCATION: YEARS 9-12 (AGES 15-18)

## Remained the same

- Students who successfully complete all courses are granted the *Lise Diplomasi*. No final or leaving examination is required.
- All upper secondary school programs include the same nine compulsory courses: Turkish (or Turkish as a second language), English, history, civics, religion, mathematics, science studies, physical education and health and artistic subjects.
- All those who graduate with a *Lise Diplomasi* are entitled to attend postsecondary education.

## Changed in 2005

- The duration of general secondary education was extended from 3 to 4 years.
- Students who entered 5th grade in 2006 or later completed/will complete a 12-year curriculum.

# SECONDARY EDUCATION: YEARS 9-12 (AGES 15-18)

## Types of institutions:

- **General education** (*Genel Lise*): prepare students for higher education. High school graduates take the university placement exams Higher Education Exam (YGS) and Undergraduate Placement Exam (LYS). Some specialized types of general high schools are:
  - **Anatolian High Schools** (*Anadolu Lisesi*):  
Foreign languages are taught extensively at these high schools. Some Anatolian high schools have one year of preparatory class in the foreign language in which the high school instruction is given. The number of lessons per week is more than other high schools and these schools also offer a second foreign language.
  - **Science High Schools** (*Fen Lisesi*):  
These high schools are for students who have a deep interest in the Sciences. Students studying at these high schools choose Science or Engineering departments at the universities.

# SECONDARY EDUCATION: YEARS 9-12 (AGES 15-18)

## Types of institutions (cont'd):

- **General education** (*Genel Lise*) (cont'd): prepare students for higher education. High school graduates take the university placement exams Higher Education Exam (YGS) and Undergraduate Placement Exam (LYS). Some specialized types of general high schools are:
  - **Religious High Schools** (*Imam-Hatip Lisesi*):  
These high schools raise the future Imams, preachers and teachers of the Koran. They were opened by the Ministry of National Education and offer programs to prepare students for higher education as well.
  - **Fine Arts High Schools** (*Güzel Sanatlar Lisesi*):  
These high schools are for students who have a special interest and talent in fine arts. The goal is to educate the students at early ages.
  - **Private High Schools** (*Kolej*):  
Tuition fees are charged. Admission can be highly competitive. Some private high schools offer the International Baccalaureate curriculum.

# SECONDARY EDUCATION: YEARS 9-12 (AGES 15-18)

## Types of institutions (cont'd):

- Vocational/technical education (*Meslek Lisesi*): prepare students for higher education and employment. Students typically work as trainees in their chosen field three days per week; the remaining two days per week are spent on in-class theoretical instruction.
- The vocational high schools can be grouped as Technical, Communication, Health, Tourism and Hotel Management, and Teachers' vocational high schools. The students at these schools may need to study for five years in total.

# ADMISSION TO TURKISH UNIVERSITIES (AS OF 2010)

- High school graduates have the right to continue to higher education. Entrance exams are required; these exams are administered by the Assessment, Selection and Placement Center (ÖSYM).
  1. Transition to Higher Education Examination (*Yükseköğretime Geçiş Sınavı*) (YGS) : Taken in April. If you pass this exam, you are permitted to
    - Enroll for a 2-year degree , or
    - Take the
  2. Undergraduate Placement Examination (*Lisans Yerleştirme Sınavı*) (LYS): Taken in June. If you pass this exam, you are entitled to enroll for a 4-year degree at a university.
- The scores students receive from YGS and LYS and their high school GPA play an important role in being placed at higher education institutions.
- Prior to 2010, the university entrance exam was called the *Öğrenci Seçme Sınavı* (Student Selection Examination) (ÖSS).

# GRADING - SECONDARY

**Post-  
1998**

Indigenous scale	Point	Descriptor	Translation	Suggested U.S. grade
85 - 100	5	<i>pek iyi</i>	very good	A
70 - 84	4	<i>iyi</i>	good	B
55 - 69	3	<i>orta</i>	average	C+
45 - 54	2	<i>geçer</i>	passing	C
25 - 44	1	<i>geçmez</i>	failing	F
0 - 24	0	<i>etkisiz</i>	Failing without effect (not counted in grade average)	F

**Pre-  
1998**

Indigenous scale	Descriptor	Translation	Suggested U.S. grade
9 - 10	<i>pek iyi</i>	very good	A
7 - 8	<i>iyi</i>	good	B
5 - 6	<i>orta</i>	average	C
3 - 4	<i>zayıf or noksan</i>	weak or deficient	F
1 - 2	<i>pek zayıf or peknoksan</i>	very weak or very deficient	F

  
**TÜRKİYE CUMHURİYETİ**  
**MİLLÎ EĞİTİM BAKANLIĞI**  
**LİSE DİPLOMASI**

T.C. Kimlik No	ID Card No.	Okulun bulunduğu ilçe, il	MERKEZ, NİĞDE	
Adı soyadı	Name, surname	Okul numarası	Student ID No.	Yabancı dili İngilizce
Baba adı	VEYİS	Diploma numarası	Diploma No.	Diploma puanı 77,24
Ana adı	AYNUR	Diploma tarihi	14/06/2013	Öğrenim süresi 4 Yıl
Doğum yeri ve tarihi	NİĞDE 27/08/1995	Diploma güvenlik no	Diploma Security ID	
Daha önce mezun olduğu okul	ÇİFTEHAN İLKÖĞRETİM OKULU	Alanı / Dalı	MÜZİK	
Diplomaya verilen okul	NİĞDE GÜZEL SANATLAR VE SPOR LİSESİ	Diploma (graduation) date		

VEYİS K. 14/06/2013, güzel sanatlar ve spor lisesi öğrenimini başarıyla tamamlayarak diplomasını almıştır.

YASEMİN TURAN  
Müdür Yardımcısı

DÜRSÜN İPEKLİ  
Müdür

Devlet Kitapları Döner Sermaye Müdürlüğü (0312) 866 22 01 ANKARA 2013

## “New” Lise Diploması – Secondary School Diploma 2013

T.C.  
İSTANBUL VALİLİĞİ  
Güngören Osman Ülkümen Anadolu Lisesi Müdürlüğü  
ÖĞRENİM BELGESİ  
(TRANSKRİPT)

TARİH: 19/11/2012

ÖĞRENCİNİN			
Adı Soyadı	...	Doğum Yeri	İSTANBUL
T.C. Kimlik No	...	Doğum Tarihi	16/01/1993
Baba Adı	...	Cinsiyeti	Kız
Anne Adı	...	Sınıfı	GL - 12. Sınıf / A Şubesi
Okul No	...		
Alanı	FEN BİLİMLERİ ALANI		
Dalı	DAL YOK		
Okul Türü	LİSE		

DERSLER	Hazırlık		9. Sınıf 2007-2008		10. Sınıf 2008-2009		11. Sınıf 2009-2010		12. Sınıf 2010-2011	
	Haftalık Ders Saati	Yıl Sonu Puanı	Haftalık Ders Saati	Yıl Sonu Puanı	Haftalık Ders Saati	Yıl Sonu Puanı	Haftalık Ders Saati	Yıl Sonu Puanı	Haftalık Ders Saati	Yıl Sonu Puanı
BEDEN EĞİTİMİ			2	93,33						
BİYOLOJİ			2	72,16	2	69,17	3	57,10	3	54,68
COĞRAFYA			2	54,87	2	78,09				
DİJİTAL TEKNOLOJİ			2	78,79	2	74,63	2	59,67	2	49,21
İKTİSADİ VE İHİLLİK BİLGİSİ			1	70,83	1	65,00	1	52,50	1	55,34
FİZİK			2	81,62	2	57,47	3	33,38	3	55,00
KİMYA			2	97,37	2	77,17	3	55,13	3	38,48
MATEMATİK			4	87,65	4	61,18	4	64,21	4	39,70
SAĞLIK BİLGİSİ			2	80,00						
TARİH			2	78,87	2	78,13				
TÜRK EDEBİYATI			3	72,37	3	86,42	3	55,63	3	62,60
YABANCI DİL			3	86,41	3	53,50				
GEOMETRİ					2	76,67	2	55,17	2	55,75
MİLLİ GÜVENLİK BİLGİSİ					1	80,92				
REHBERLİK VE YÖNLENDİRME					1		1		1	
SEÇMELİ PROJE HAZIRLAMA					1	84,50				
SEÇMELİ RESİM					2	90,00				
FELSEFE							2	80,00		
RESİM/MÜZİK/BEDEN EĞİTİMİ							1	95,84	1	100,00
SEÇMELİ ASTRONOMİ VE UZAY BİLİMLERİ							2	51,34		
T.C. İNKILAP TARİHİ VE ATATÜRKÇÜLÜK							2	70,00		
TRAFİK VE İLK YARDIM							1	95,50		
ANALİTİK GEOMETRİ									2	68,13
SEÇMELİ BELGİ KURAMI									2	56,17
SEÇMELİ FİZİK									2	56,17
SEÇMELİ SOSYAL ETKİNLİK										
TOPLAM			27		30		30		27	
ORTALAMA				80,44		72,33		59,69		54,06

“New”  
High  
school  
(Lisesi)  
transcript

Classes/  
subjects

Yıl sonu  
puanı =  
year-end  
score

Years 9-  
12

Haftalık ders  
saati (class  
hours/week)

Grade  
averages

Grading  
scale

PUAN	NOT	DERECE
85-100	5	Pekiyi
70-84	4	İyi
55-69	3	Orta
45-54	2	Geçer
25-44	1	Geçmez
0-24	0	Etkisiz

Yapmadı

Osman Ülkümen Anadolu Lisesi  
Müdür Yardımcısı



**ÖRNEKTİR**

**TÜRKİYE CUMHURİYETİ**  
**MİLLÎ EĞİTİM BAKANLIĞI**  
**LİSE DİPLOMASI**

**EE 87 56**  
**20 MAYIS 2009**

T.C. Kimlik No.	Diplomayı veren okul <b>BURSA ERKEK LİSESİ</b>	
Adı soyadı	Okul numarası <b>3492</b>	Yabancı dili <b>İNG.</b>
Baba adı	Diploma numarası <b>17067</b>	Diploma puanı <b>64.95</b>
Ana adı	Alanı <b>TÜRKÇE MATEMATİK</b>	Öğrenim süresi <b>3 YIL</b>
Doğum yeri ve tarihi <b>OSMANGAZİ 20.10.1990</b>	Daha önce mezun olduğu okul <b>İBRAHİM UYAR İLKÖĞRETİM OKULU</b>	
Okulun bulunduğu il, ilçe <b>BURSA/OSMANGAZİ</b>	Diploma tarihi <b>15.06.2007</b>	

..... oğlu/kızı .....

tamamladığından bu diplomayı almaya hak kazanmıştır. **15... 06... 2007**

**M.SALİH TOPÇU**  
Müdür Yardımcısı

**MURAT ÇAĞLAYAN**  
Okul Müdürü

**İsmet ALP**  
Bursa 18. Noter

**BURSA 18. Noteri**

**Devlet Kütüphane Müdürü - Ankara 2007**

DK STOK NO: 506 Öğr. Dip. Form: 19

2866 sayılı Kanun uyarınca Millî Eğitim vakfı tarafından bastırılmıştır. Başka kurum ve kuruluşlarca basımı ve dağıtımı yasaktır.

## “Old” Lise Diploması – Secondary School Diploma 2007

“Old”  
High  
school  
(Lisesi)  
transcript

~~SAMSUN ONDOKUZMAYIS LİSESİ~~  
TRANSKRİPT

Adı ~~ÖZEL FURKAN ÖZEL~~  
Numarası ~~555~~  
Baba-Ana Adı ~~MUSTAFA ÇETİN~~  
Doğum Yeri ve Yılı ~~SAMSUN 01.03.1999~~

DERS YILI	LİSE 1 2003-2004		LİSE 2 2004-2005		LİSE 3 2005-2006			
	HDS	YIL SONU NOTU	HDS	YIL SONU NOTU	HDS	YIL SONU NOTU		
BEDEN EĞİTİMİ	2	5	2	5	2	5		
BİLGİSAYAR	2	4						
COĞRAFYA	2	2						
DİN KÜLTÜRÜ VE AHLAK BİLGİSİ	1	4	1	4	1	3		
FİZİK	2	5						
KİMYA	2	4						
MATEMATİK	5	5	5	4	5	5		
MÜZİK	2	5						
BİYOLOJİ	2	4	2	3				
İNGİLİZCE	4	5						
SAĞLIK BİLGİSİ	2	4						
TARİH			2	2				
TÜRK DİLİ VE EDEBİYATI			4	4	4	4		
EDEBİ METİNLER			3	4				
PSİKOLOJİ				3				
TÜRKİYE COĞRAFYASI(Fiziki)			2	4				
GEOMETRİ			2	4	2	3		
ANALİTİK GEOMETRİ			2	4				
FİZİK UYGULAMASI			2	2				
BİYOLOJİ UYGULAMALARI			2	2				
MİLLİ GÜVENLİK BİLGİLERİ			1	4				
TÜRK EDEBİYAT TARİHİ					2	2		
T.C İNK.TARİHİ VE ATATÜRKÇÜLÜK					2	3		
FELSEFE					2	3		
TÜRKİYE BEŞERİ EKONOMİ COĞ.					3	2		
GEOMETRİ 3					2	1		
SOSYOLOJİ					2	2		
RESİM					2	5		
ORTALAMA		4.21		3.56		3.43		

ÖRNEKTİR

5 = (85 - 100)      4 = (70 - 84)  
3 = (55 - 69)      2 = (45 - 54)  
1 = (25 - 44)      0 = (0 - 24)

  
Okul Müdürü

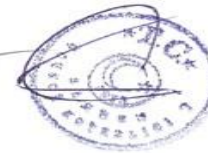



**REPUBLIC OF TURKEY  
THE MINISTRY OF NATIONAL EDUCATION  
DIPLOMA OF HIGH SCHOOL**

<b>ID Card No.</b>	<input type="text" value="ID Card No."/>	<b>District/Province</b>	Cukurova/Adana
<b>Name and Surname</b>	<input type="text" value="Name, surname"/>	<b>Student ID</b>	<input type="text" value="Student ID No."/>
<b>Father's Name</b>	Osman	<b>Diploma No.</b>	<input type="text" value="Diploma No."/>
<b>Mother's Name</b>	Mukadder	<b>Date of Diploma</b>	6/18/2010
<b>Place and Date of Birth</b>	Seyhan 5/6/1991	<b>Diploma Security ID</b>	<input type="text" value="Diploma Security ID"/>
<b>Middle School</b>	Aksemsettin Middle School	<b>Program/Track</b>	Metal Technology/Metal Cutting
<b>High School</b>	Kurttepe Vocational High School		

This is to confirm that  (son of Osman) is given this Diploma upon successful completion of his high school education.

Mesut Can Demiroglu  
**Vice-Principal**

Mehmet Kamil Tuzun  
**Principal**

***“New” Meslek Lisesi Diploması***

**Vocational Secondary School Diploma 2010 (translation)**

# “New” Vocational High school (Meslek Lisesi) transcript

**T.C.  
ADANA VALİLİĞİ  
Çukurova Kurttepe Teknik Ve Endüstri Meslek Lisesi Müdürlüğü  
ÖĞRENİM BELGESİ  
(TRANSKRİPT)**

TARİH: 31/07/2012

ÖĞRENCİNİN		MUSTAFA BULGAK	
Adı Soyadı		Doğum Yeri	SEYHAN
T.C. Kimlik No		Doğum Tarihi	06/05/1991
Baba Adı	OSMAN	Cinsiyeti	Erkek
Anne Adı	MUKADDER	Sınıf	ML - 12 Sınıf / N Şubesi
Okul No	20101039		
Alanı			
Dah			
Okul Türü			

**METAL TEKNOLOJİSİ ALANI**  
Metal Doğrama  
**ENDÜSTRİ MESLEK LİSESİ**

HAZIRLIK		9. SINIF 2006-2007		10. SINIF 2007-2008		11. SINIF 2008-2009		12. SINIF 2009-2010	
Haftalık Ders Saati	Yıl Sonu Puanı	Haftalık Ders Saati	Yıl Sonu Puanı	Haftalık Ders Saati	Yıl Sonu Puanı	Haftalık Ders Saati	Yıl Sonu Puanı	Haftalık Ders Saati	Yıl Sonu Puanı
<b>DERSLER</b>									
BIYOLOJİ	2	48,00							
KİMYA	2	50,66							
SEÇMELİ GİRİŞİMCİLİK	1	68,33							
SEÇMELİ SOSYAL ETKİNLİKLER	2	68,33							
YABANCI DİL	3	60,35	3	64,05					
COĞRAFYA	2	58,83	2	60,66					
REHBERLİK	1		1						
SAGLIK BİLGİSİ	2	47,50							
TARİH	2	81,16	2	51,33					
MATEMATİK	4	39,12	3	50,20					
NEDEN EĞİTİMİ	2	84,16							
FİZİK	2	57,50							
DİN KÜLTÜRÜ VE AHLAK BİLGİSİ	1	66,83	1	62,50					
BİLGİ VE İLETİŞİM TEKNOLOJİSİ	2	72,95							
DİL VE ANLATIM	2	69,16	2	64,66					
TÜRK EDEBİYATI	3	52,25	3	55,41					
RESİM/MÜZİK/BEDEN EĞİTİMİ									
MESLEKİ GELİŞİM			2	74,04					
MİLLİ GÜVENLİK BİLGİSİ			1	63,66					
METAL KÜZET İŞLEMLERİ									
TEKNİK RESİM									
TEKEL METAL ŞEKİLLENDİRME			4	79,00					
BİLGİSAYAR DESTEKLİ ÇİZİM			11	78,70					
DEMİR DOĞRAMA									
SEÇMELİ GEOMETRİ									
SEÇMELİ SOSYOLOJİ									
ELEKTRİK ARK KAYNAĞI-I									
T.C. İNŞAAT TARİHİ VE ATATÜRKÇÜLÜK									
FELSEFE									
SEÇMELİ SAC VE BORU İŞÇİLİĞİ									
SOGUK ŞEKİLLENDİRME									
TRAFİK VE İLK YARDEM									
İŞLETMELERDE BECERİ EĞİTİMİ									
SEÇMELİ WEB TASARIMI VE PROGRAMLAMA									
TEKNİK YABANCI DİL									
<b>TOPLAM</b>	<b>33</b>	<b>59,56</b>	<b>35</b>	<b>68,18</b>	<b>35</b>	<b>72,01</b>	<b>40</b>	<b>83,56</b>	
<b>ORTALAMA</b>									

PUAN	NOT	DERECE
85-100	5	Pek İyi
70-84	4	İyi
55-69	3	Orta
40-54	2	Geçer
25-39	1	Geçmez
0-24	0	Etkersiz

Sınıf Tekrarı 2005-2006 Öğretim Yılı 9. Sınıf

RECEP ERKER ÇELİĞÜ  
Okul Müdürü





# SUMMARY

- The minimum age of children entering school has been lowered from 80 months to 66 months.
- Compulsory education has been extended from 8 years to 12 years.
- In 2005, upper secondary education was increased from 3 years to 4 years (for a total of 12 years, up from the previous 11).



# POSTSECONDARY, PRE-BOLOGNA



## **Önlisans Diploması (Pre-Licentiate Diploma)**

Sayı  
Konu (Transkript)

Program  
duration:  
2 years

First  
Semester

AKSARAY M.Y.O.  
Teknik  
Mantarçılık  
Öğretim  
İkinci Öğretim

Öğrenim Süresi  
Kayıt Tarihi  
Mezun Olduğu Tarih

2 Yıl  
18.09.2001  
20.06.2003

Second  
Semester

Student #  
Name  
Surname

I YARIYIL

II YARIYIL

Ders Adı	T/P/K	Geçme Notu	Baş. Puan
Genel Biyoloji	4	72	286
Genel Mikoloji	4	74	296
Laboratuvar Tekniği	4	76	304
Biostatistik	4	88	352
Proje ve İşit Kuruluş	4	60	240
İklim Tek Uyg	2	88	176
Genel Kimya	2	83	166
Matematik	2	60	120
Atatürk İ. Tarihi	2	74	148
Türk Dili	2	70	140
Yabancı Dil	2	68	136
Kredi Toplamı	32 B Not T	2 386	
	B Ort	73,94	

Ders Adı	T/P/K	Geçme Notu	Baş. Puan
Genel Biyoloji II	4	82	328
Genel Mikoloji II	4	82	328
Genel Mikrobiyoloji	4	79	316
Genel Toprak Bilgisi	4	62	248
İklim Tek Uyg II	2	71	142
Genel Mantarcılık	4	72	288
Genel Kimya II	2	60	120
Matematik II	2	62	124
Atatürk II Tarihi	3	72	216
Türk Dili	3	62	186
Yabancı Dil	3	61	183
Kredi Toplamı	35 B Not T	2 479	
	B Ort	70,83	

III YARIYIL

IV YARIYIL

Ders Adı	T/P/K	Geçme Notu	Baş. Puan
Yenen Mantarlar I	4	82	328
Zehirli Mantarlar I	2	92	184
Misel Üretim Tek	4	69	276
Hastalık ve Zararlılar I	3	62	186
Kompost Yapım Tek	4	100	400
Kültür Çeşitlen I	3	65	195
Türkiye'nin İklim ve Bitki Ört	3	63	189
Mesleki Uygulama	2	91	182
Tem Bilgisayar Tek Kul	0	98	0
Kredi Toplamı	25 B Not Top	1 940	
	B Ort	77,60	

Ders Adı	T/P/K	Geçme Notu	Baş. Puan
Yenen Mantarlar II	2	70	140
Zehirli Mantarlar II	4	62	248
Kompost Yapım Tek II	4	78	312
Hastalık ve Zararlılar II	3	70	210
Kültür Çeşitlen II	3	64	192
Mantarların Değerlen	3	61	183
Bakım ve Tekniklen	3	71	213
Mesleki Uygulama	2	77	154
Temel Bilgis Tek Kul	3	60	180
Kredi Toplamı	27 B Not Top	1 832	
	B Ort	67,85	

Kred.  
Toplam =  
Total  
credits  
Not Top.  
= Total  
Grade  
Ort. =  
[Grade]  
Average

Başarı Not  
Top. =  
Total  
Grade  
Mezuniyet  
Derecesi =  
Graduation  
Grade  
İYİ = good

Kredi Toplamı 119  
Başarı Not Toplamı 8 617  
Mezuniyet Derecesi 72,41  
İYİ



## Önlisans Transkript (Pre- Licentiate Transcript)

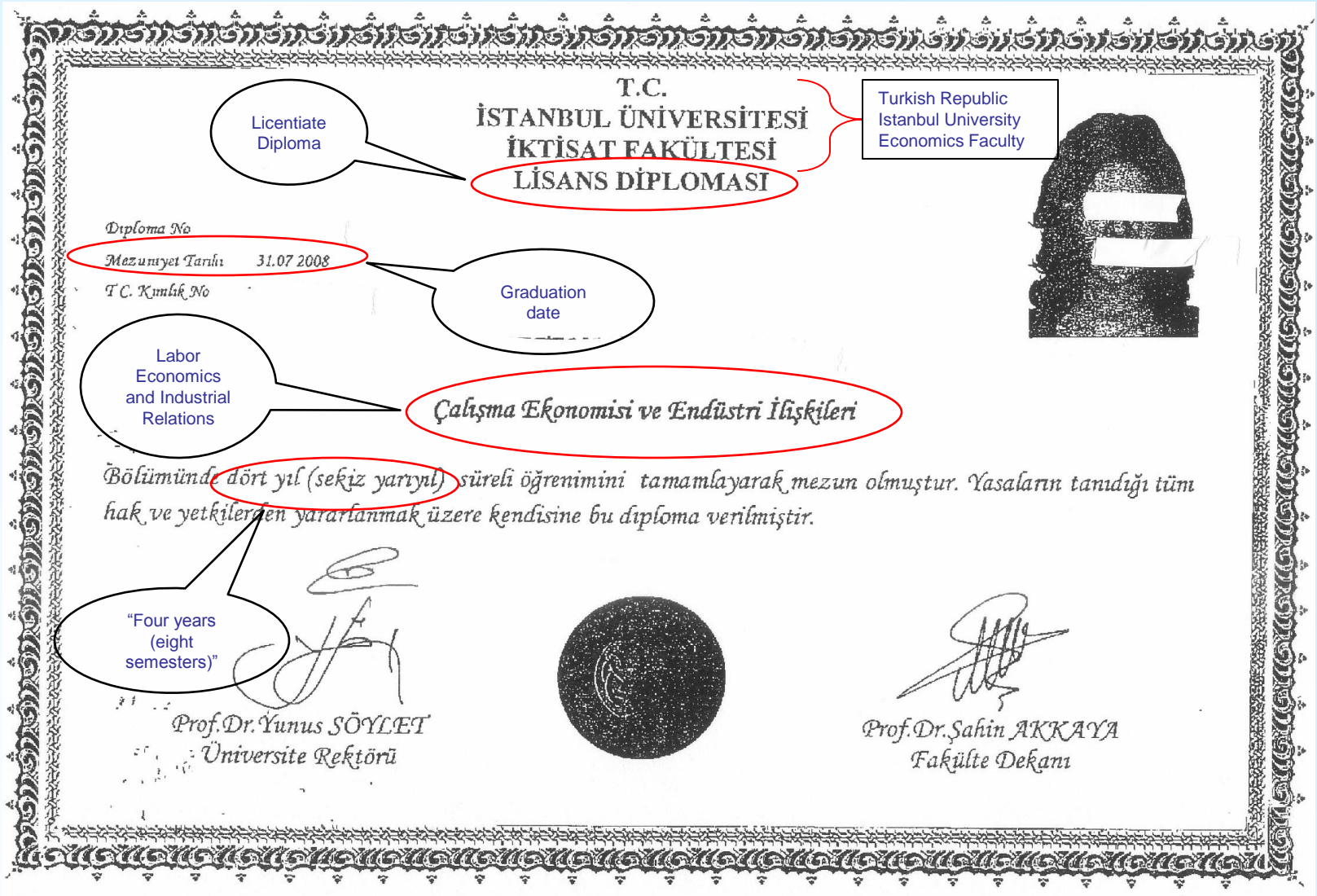

## Lisans (Licentiate) diploma

**Soyadi, Adi** = Surname, name  
**Numarası** = [Student number]  
**Kayıt Tarihi** = Registration date  
**Mezuniyet Tarihi** = graduation date  
**Düzenleme Tarihi** = Form [print] Date  
**Toplam sayfa sayısı** = Total number of pages  
**Hazırlık Sınıfı** = Preparatory course  
**Sınav Donemi** = Exam period  
**Basarı Notu** = Final grade  
**KR** = Credit  
**Ağırlıklı Not** = weighted grade  
**Yarıyıl** = semester  
**Ders Kodu** = Subject Code  
**Dersin Adi** = Subject name  
**ANO** = Ağırlıklı Not Ortalaması ([Semester] weighted grade average)  
**AGNO** = Ağırlıklı Genel Not Ortalaması (General [cumulative] weighted grade average)  
**Bahar** = Spring  
**Güz** = Fall  
**Telafi** = re-sit

"Academic Certificate" - Transcript

İSTANBUL ÜNİVERSİTESİ  
İKTİSAT FAKÜLTESİ

LİSANS  
ÖĞRENİM BELGESİ

Adı - Soyadı :  
 Numarası :  
 Bölümü / Programı :

Kayıt Tarihi :  
 Mezuniyet Tarihi :  
 Düzenleme Tarihi :  
 Toplam sayfa sayısı :  
 28.08.2008

Çalışma Ekonomisi ve Endüstri İlişkileri

HAZIRLIK SINIFI

Ders Kodu	Dersin Adı	Sınav Donemi	Basarı Notu*	KR	Ağırlıklı Not
1	Hazırlık -	03 / 04 (Yıllık)	0.0	G	0.0
ANO	0.00	AGNO	0.00		

1. YARIYIL

Ders Kodu	Dersin Adı	Sınav Donemi	Basarı Notu*	KR	Ağırlıklı Not
101	İKTİSADA GİRİŞ	05 / 06 (Güz)	3.5	BA	2.0
102	İŞLETMEYE GİRİŞ	04 / 05 (Güz)	2.5	CB	2.0
103	MATEMATİK	05 / 06 (Telafi - Gu)	2.5	CB	2.0
105	ATATÜRK İLKELERİ VE İNKILAP TARİHİ	04 / 05 (Güz)	3.0	BB	2.0
106	TÜRK DİLİ I	04 / 05 (Güz)	2.0	CC	2.0
107	SOSYAL SİYASET	05 / 06 (Telafi - Gu)	2.0	CC	2.0
108	MESLEKİ İNGİLİZCE I	05 / 06 (Telafi - Gu)	3.5	BA	8.0
109	BEDEN EĞİTİMİ +	04 / 05 (Güz)	0.0	G	21.00
111	SİYASET BİLİMİNE GİRİŞ	05 / 06 (Telafi - Gu)	2.5	CB	2.0
112	İLETİŞİM VE ÖĞRENME TEKNİKLERİ	04 / 05 (Güz)	3.0	BB	2.0
ANO	2.86	AGNO	2.86		63.00

2. YARIYIL

Ders Kodu	Dersin Adı	Sınav Donemi	Basarı Notu*	KR	Ağırlıklı Not
201	ÇALIŞMA EKONOMİSİ	04 / 05 (Bahar)	2.0	CC	2.0
203	ENDÜSTRİ İLİŞKİLERİ TEORİSİ	05 / 06 (Telafi - Ba)	2.5	CB	2.0
204	SOSYOLOJİYE GİRİŞ	04 / 05 (Bahar)	2.5	CB	2.0
205	İKTİSAT TARİHİ	04 / 05 (Bahar)	2.0	CC	2.0
206	ATATÜRK İLKELERİ VE İNKILAP TARİHİ II	04 / 05 (Bahar)	3.0	BB	2.0
207	TÜRK DİLİ II	04 / 05 (Bahar)	2.0	CC	2.0
208	MESLEKİ İNGİLİZCE II	04 / 05 (Bahar)	2.5	CB	2.0
209	BEDEN EĞİTİMİ +	04 / 05 (Bahar)	0.0	G	6.0
212	SOSYAL PSİKOLOJİ	04 / 05 (Bahar)	1.5	DC	2.0
214	BİLGİSAYAR	05 / 06 (Bahar)	3.0	BB	2.0
ANO	2.36	AGNO	2.61		52.00

3. YARIYIL

Ders Kodu	Dersin Adı	Sınav Donemi	Basarı Notu*	KR	Ağırlıklı Not
301	MİKRO İKTİSAT	06 / 07 (Telafi - Gu)	2.5	CB	2.0
302	İSTATİSTİK	06 / 07 (Güz)	3.0	BB	3.0
303	MALİYEYE GİRİŞ	06 / 07 (Telafi - Gu)	3.0	BB	3.0
304	FINANSAL MUHAŞEBE	07 / 08 (Güz)	2.5	CB	2.0
305	TÜRK İKTİSAT TARİHİ	06 / 07 (Güz)	2.5	CB	2.0
306	PAZARLAMA İLKELERİ	06 / 07 (Telafi - Gu)	3.0	BB	2.0
310	BORÇLAR HUKUKU	07 / 08 (Güz)	1.5	DC	2.0

SAFHA 1

YO - Yaz Okulu  
 AGNO - Ağırlıklı Genel Not Ortalaması

İSTANBUL ÜNİVERSİTESİ  
İKTİSAT FAKÜLTESİ

LİSANS  
ÖĞRENİM BELGESİ

Adı - Soyadı :  
 Numarası :  
 Bölümü / Programı :

Kayıt Tarihi :  
 Mezuniyet Tarihi :  
 Düzenleme Tarihi :  
 Toplam sayfa sayısı :  
 31.07.2008

Çalışma Ekonomisi ve Endüstri İlişkileri

311 | MESLEKİ İNGİLİZCE III | 08 / 07 (Güz) | 2.0 | CC | 6.0 | 12.00

ANO 2.38 AGNO 2.54 22.0 52.50

4. YARIYIL

Ders Kodu	Dersin Adı	Sınav Donemi	Basarı Notu*	KR	Ağırlıklı Not
401	MAKRO İKTİSAT	05 / 06 (Telafi - Ba)	2.0	CC	2.0
402	EMEK PİYASALARI YÖNETİMİ	05 / 06 (Telafi - Ba)	2.0	CC	2.0
403	TÜRKİYE EKONOMİSİ	05 / 06 (Telafi - Ba)	1.5	DC	2.0
405	KOOPERATİFÇİLİK	05 / 06 (Telafi - Ba)	2.5	CB	2.0
406	SOSYAL BİLİMLERDE YÖNTEM	06 / 07 (Bahar)	2.5	CB	2.0
408	ULUSLARARASI İKTİSAT	06 / 08 (Bahar)	2.5	CB	2.0
410	MESLEKİ İNGİLİZCE IV	07 / 08 (Bahar)	3.5	BA	6.0
411	TÜRK VERGİ SİSTEMİ	05 / 06 (Telafi - Ba)	3.0	BB	2.0
412	KAMU YÖNETİMİ	05 / 06 (Bahar)	4.0	AA	2.0
ANO	2.77	AGNO	2.60		61.00

5. YARIYIL

Ders Kodu	Dersin Adı	Sınav Donemi	Basarı Notu*	KR	Ağırlıklı Not
501	ENDÜSTRİYEL DEMOKRASİ	07 / 08 (Telafi - Gu)	2.5	CB	2.0
502	ULUSLARARASI SOSYAL SİYASET VE KURULUŞLA	07 / 08 (Güz)	2.0	CC	3.0
503	BİREYSEL İŞ HUKUKU	07 / 08 (Telafi - Gu)	3.5	BA	3.0
504	TÜRKİYE'DE ÇALIŞMA İLİŞKİLERİ TARİHİ	07 / 08 (Güz)	1.5	DC	2.0
506	ÇALIŞMA SOSYOLOJİSİ	07 / 08 (Telafi - Gu)	2.0	CC	2.0
507	MESLEKİ İNGİLİZCE V	06 / 07 (Telafi - Gu)	2.5	CB	6.0
508	ÜCRET TEORİLERİ VE POLİTİKALARI	07 / 08 (Güz)	3.0	BB	2.0
509	İŞÇİ SAĞLIĞI VE İŞ GÜVENLİĞİ	07 / 08 (Telafi - Gu)	2.0	CC	2.0
ANO	2.43	AGNO	2.56		53.50

6. YARIYIL

Ders Kodu	Dersin Adı	Sınav Donemi	Basarı Notu*	KR	Ağırlıklı Not
601	TOPLU İŞ HUKUKU	07 / 08 (Telafi - Ba)	2.5	CB	3.0
602	KARŞILAŞTIRIMLI ENDÜSTRİ İLİŞKİLERİ	06 / 07 (Bahar)	2.5	CB	3.0
603	TOPLU PAZARLIK EKONOMİSİ	06 / 07 (Bahar)	3.0	BB	3.0
605	SOSYAL GÜVENLİK TEORİSİ	06 / 07 (Bahar)	3.5	BA	3.0
606	PARA TEORİSİ VE POLİTİKALARI	06 / 07 (Bahar)	2.0	CC	2.0
608	İKTİSADİ DÜŞÜNCE TARİHİ	06 / 07 (Bahar)	1.5	DC	2.0
609	MESLEKİ İNGİLİZCE VI	06 / 07 (Bahar)	2.5	CB	5.00
ANO	2.57	AGNO	2.56		56.50

7. YARIYIL

Ders Kodu	Dersin Adı	Sınav Donemi	Basarı Notu*	KR	Ağırlıklı Not
702	İNSAN KAYNAKLARI YÖNETİMİ	07 / 08 (Güz)	2.0	CC	3.0

SAFHA 1

YO - Yaz Okulu  
 AGNO - Ağırlıklı Genel Not Ortalaması

**Lisans (Licentiate) transcript**

**Lisans  
(Licentiate)  
diploma**

Faculty of  
Architecture

T.C.  
İSTANBUL TEKNİK ÜNİVERSİTESİ

MİMARLIK FAKÜLTESİ

1986 Şişli doğumlu  
Suzan Ani ve Jinayer Karabet kızı

Name

tüm gereklerini yerine getirerek başarı ile tamamladığı  
İç Mimarlık Bölümü

Interior  
Architecture

İÇ MİMARLIK  
Programında

Licentiate

LİSANS

derecesini yetki ve sorumluluklarıyla birlikte  
almaya hak kazanmıştır.

İstanbul 09 Şubat 2010

February 9,  
2010



Prof. Dr. Orhan HACIHASANOĞLU  
DEKAN



Prof. Dr. Muhammed ŞAHİN  
REKTÖR

DIPLOMA NO.

"Academic  
Certificate" -  
Transcript



İSTANBUL TEKNİK ÜNİVERSİTESİ  
ÖĞRENİM BELGESİ



Öğrenci Numarası:  
Soyadı:  
Adı:  
Doğum Yeri:  
Doğum Tarihi:  
Baba Adı:

Sıkı:  
31-03-1986  
Jırayır Karabel

Kayıt Tarihi: 07-09-2005  
Kayıt Tipi: Standart OSS  
Tarih: 01-03-2010  
Sayı: 1100

2005 - 2006 / Güz				A Krd					B Krd		O K Krd.		B Puan	Ort.	
				İç Mimarlık											
Ders Kodu Ders Adı				Krd.	Not										
EUT 222 Sanat Tarihi				3.00	AA			20.00		20.00		20.00		67.50	3.38
ING 102 English II				3.00	BA			20.00		20.00		20.00		67.50	3.38
MAT 103E Mathematics I				4.00	CB			Akd Dönem		İç Dönem					
MIM 111 Mimar Proje I & Anlatım Tekni				5.00	BA			Baş Lisans		Orta Lisans					
MIM 121E Basic Design and Visual Arts				5.00	BA										

2005 - 2006 / Bahar				A Krd.	B Krd.	O K Krd.	B Puan	Ort.	
Ders Kodu	Ders Adı	Krd.	Not						
BL 101E	Int to Comp and Inf Systems	2.00	BA						
ICM 122	Mimarlık Tarihi I	2.00	DC						
ING 103N	Film Studies	3.00	AA						
MIM 112	Mimar Proje II	5.00	BB						
MIM 142E	Perspective	2.00	BA						
MIM 152	Statik ve Mukavemet	4.00	FE						
MIM 162	Yapı Döşeme Giriş	2.00	BB						
				İç Mimarlık					
				Donem	20.00	16.00	20.00	59.00	2.50
				Toplam	40.00	36.00	40.00	117.50	2.94
				Akd.	Durum	İli Durum			

2006 - 2007 / Güz				A.Krd.	B.Krd.	O.Krd.	B.Puan	Ort.
Ders Kodu	Ders Adı	Krd	Not					
ICM 221	Mimarlık Tarihi II	2.00	DD	İç Mimarlık				
ICM 231	Yapı Materyalleri I	3.00	BA	Dönem I	21.50	21.50	70.25	3.25
ICM 251	Teknik Sistem İlkeleri	3.00	CB	Toplam	60.50	57.50	61.50	187.75
ICM 333	Tasarım Kültürü	3.00	AA	Ard. Dönem	İyi Durum			
ING 201	English III	3.00	AA	Bay. Lisans	Çıktı Listesi			
MIM 211	Mimar Proje III	5.00	AA					
MIM 261E	Building Construction Methods	2.50	CB					

2006 - 2007 / Bahar				A Krd	B Krd	O.K.Krd	B Puan	Ort	
Ders Kodu	Ders Adı	Krd.	Not						
GSB 323	Fotograf ve Mimarlık	3.00	BA	İç Mimarlık					
ICM 212	İç Mimarlık Projesi I	5.00	BA	Donem	22.50	22.50	22.50	70.90	3.10
ICM 222	Rokove	3.00	CC	Toplam	64.00	80.00	84.00	258.25	3.10
ICM 232	Yapı Materyalleri II	3.00	BA	Akt Durum	İç Durum				
ICM 242E	Advanced Representation Tech	3.00	BA	Baş	Lisans	Ortur Listesi			
MIM 244E	Building Element Design	2.50	CB						
MIM 252E	Theories of Architectural Design	3.00	BA						

2007 - 2008 / Güz				A.Krd.	B. Krd.	O K Krd	B Puan	Ort	
Ders Kodu	Ders Adı	Krd	Not						
EKO 201E	Economics	3.00	BB						
ICM 311	İç Mimarlık Projesi II	5.00	DC						
ICM 321	Mimarlık Tarihi III	2.00	AA						
ICM 323	Renk Kuramı	3.00	CB						
ICM 331	Fiziksel Çevre Kontrolü I	3.00	BA						
ITB 212E	Art,Culture and Society	3.00	BA						
				İç Mimarlık Dersleri	19.00	19.00	19.00	53.00	2.79
				Toplam	103.00	99.00	103.00	31.25	3.00
				Akd. Durum	İyidir.				

  
Yildiz BULUTÇOLAK  
Öğrenci İşleri Daire Başkanı

Sayfa 1/2



İSTANBUL TEKNİK ÜNİVERSİTESİ  
ÖĞRENİM BELGESİ



Öğrenci Numarası:  
Soyadı:  
Adı:  
Doğum Yeri:  
Doğum Tarihi:  
Baba Adı:

Sıkı:  
31-03-1986  
Jırayır Karabel

Kayıt Tarihi: 07-09-2005  
Kayıt Tipi: Standart OSS  
Tarih: 01-03-2010  
Sayı: 1100

2007-2008 / Bahar				A.Krd.	B.Krd.	O.K.Krd.	B.Puan	Ort.
Ders Kodu	Ders Adı	Krd	Not	İç Mimarlık				
Transfer	Kurum Politecnico di Milano Univ	5.00	BA	Donem 11.00 11.00 11.00 35.50 3.23				
ICM 312	İç Mimarlık Projesi III	5.00	BA	Toplam 114.00 110.00 114.00 346.75 3.04				
MIM 326	Tiyat & Kırk Sini Akademi Sml	3.00	BB	Akd Durum İyn Durum				
PEM 317	Kemik Mobilyası ve Mckun	3.00	BB					

2008-2009 / Güz				A Krd.		B Krd.		O.K Krd		B.Puan		Ort
Ders Kodu	Ders Adı	Krd	Not	İç Mimarlık								
ATA 101	Atatürk İlk & İnkılap Tarih I	2.00	BA	Dönem I		15.00	15.00	15.00	50.00	3.33		
EUT 339	Aydınlıkta Aygün Tarih Tarih I	3.00	BA	Toplam		129.00	125.00	129.00	396.75	3.08		
ICM 339	İç Mimarlık Görsel Anlatım	3.00	BA	Krd Dönem I		İç Dönem						
ICM 411	İç Mimarlık Projesi IV	5.00	BB									
TUR 101	Türkçe I	2.00	BA									

2008-2009 / Bahar				A Krd	B.Krd	O.K Krd	B.Puan	Ort
Ders Kodu	Ders Adı	Krd.	Not					
ATA 102	Atatürk İlk & İnkılap Tarih II	2.00	AA	İç Mimarlık				
ICM 322	Mobilya Tasarımı	3.00	BB	Diploma	17.00	17.00	60.00	3.53
ICM 332	Fiziksel Çevre Kontrolü II	3.00	BA	Toplam	145.00	142.00	142.00	3.22
ICM 342	İç Mimarlık Mobilya Planı	3.00	BA	Aksi Durum	İyisi Durum			
MIM 152	Statik ve Mukavemet	4.00	BA					
TUR 102	Türkçe II	2.00	AA					

2009-2010 / Güz				A Krd	B Krd.	O K Krd	B Puan	Ort	
Ders Kodu	Ders Adı	Krd.	Not	İç Mimarlık					
ICM 421	Maslak Pratik ve Elği	3.00	CB	Donem	5.00	9.00	9.00	28.50	3.17
ICM 492E	Graduation Project	3.00	BB	Toplam	155.00	151.00	151.00	485.25	3.21
ITB 211E	Istanbul Hst. Art and Society	3.00	AA	Akd Durum	İyi Durum				

  
Yildiz BULUTÇOLAK  
Öğrenci İşleri Daire Başkanı

Sayfa 2/2

İTÜ Ayazaga Yerleşkesi, Mutfak 34469 İstanbul, Tlf: (0212) 285 34 00 Faks: (0212) 285 29 09

## Licentiate Transcript



T.C. MARMARA ÜNİVERSİTESİ  
ATATÜRK EĞİTİM FAKÜLTESİ  
DEKANLIĞI

GÜNÜ : 11.08.2009  
SAYI : B.30.2.MAR.0.36.00.01 / Öğr. İş. 51910  
KONU : Geçici Mezuniyet Belgesi

Temporary  
Graduation  
Certificate

GEÇİCİ MEZUNİYET BELGESİ

## Temporary Graduation Certificate

Place and  
date of birth

Department:  
Biology,  
Teaching

Fakülte Numarası:

& Faculty number

Adı ve Soyadı

- Name and surname

Doğum Yeri - Yılı

İSTANBUL-07.04.1970

Uyruğu

T.C.

Citizenship:  
Turkish  
Republic

Bölümü

: BİYOLOJİ ÖĞRETMENLİĞİ

Program

Kayıt Tarihi

: 08.09.1987

Enrollment  
date

Mezuniyet Tarihi

: 28.07.2009

Graduation  
date

T.C. Kimlik No

Turkish National ID #

The student of our faculty, who is named above, has completed the Teacher Training and four-year Licentiate program, and has graduated.

This document has been given at the student's request, and will be replaced with an original diploma in the future.

Fakültemiz yukarıda belirtilen ilgili bölümü ve açık kimliği yazılı öğrencisi "**Öğretmenlik Formasyonu**"nu ve 4 yıllık **Lisans** öğrenimini tamamlayarak fakültemizden mezun olmuştur.

İleride adına düzenlenecek "Diploma Aslı" ile değiştirilmek üzere bu belge bir defaya mahsus olarak isteği üzerine kendisine verilmiştir.

Mecburi hizmet yoktur

Kayıt Yeri: Lise 54

Kayıt Yeri: İSTANBUL

Prof. Dr. Cemil ÖZTÜRK  
Telefon : 345 47 07 - 345 90 90 / 91 / 92

TÜRKİYE CUMHURİYETİ  
**ORTA DOĞU TEKNİK ÜNİVERSİTESİ**  
ANKARA



REPUBLIC OF TURKEY  
**MIDDLE EAST TECHNICAL UNIVERSITY**  
ANKARA

İKİNCİ NÜSHA  
SECOND ISSUE

MUHENDİSLİK  
FAKÜLTESİ

HAVING SATISFACTORILY COMPLETED ALL REQUIREMENTS OF  
THE DEPARTMENT OF

**ÇEVRE MÜHENDİSLİĞİ**

**ENVIRONMENTAL ENGINEERING**

BÖLÜMÜNDE  
GEREKLİ ÇALIŞMALARI BAŞARI İLE TAMAMLAYARAK

IN THE FACULTY OF  
ENGINEERING

**ÇEVRE MÜHENDİSİ**

ÜNVANINI VE  
**LİSANS**

Akile KOÇ  
Middle East Technical University  
Vice Director

HAS BEEN AWARDED THE DEGREE OF  
**BACHELOR OF SCIENCE IN**  
**ENVIRONMENTAL ENGINEERING**

DERECESİNİ TANINAN BUTÜN YETKİLERİYLE BİRLİKTE  
ALMAYA HAK KAZANMIŞTIR

WITH ALL THE PRIVILEGES  
CONNECTED THEREUNTO

17 Ocak 2005

January 17, 2005

  
REKTÖR  
PRESIDENT

  
FAKÜLTE DEKANI  
DEAN OF THE FACULTY

  
BÖLÜM BAŞKANI  
CHAIRPERSON

**Diploma from a university that teaches in  
English**

AACRAO International Education Services • <http://ies.aacrao.org/>

© 2013

## Back of transcript – from a university that teaches in English

### MIDDLE EAST TECHNICAL UNIVERSITY Registrar's Office 06531-Ankara/TURKEY

Tel : 90 (312) 210 34 17  
Fax : 90 (312) 210 11 17  
e-mail: rdb@metu.edu.tr  
URL : http://www.aldh.metu.edu.tr

#### TRANSCRIPT EXPLANATION

The transcript is official only if it bears the seal of the University and the signature of the Registrar. It is forwarded to the institutes at the request of the students. Unofficial copies of transcripts are prepared for students use and must bear the seal of the University, the signature of the Registrar and "Student Copy" stamp.

**GENERAL MEDIUM OF INSTRUCTION THROUGHOUT THE UNIVERSITY IS ENGLISH**

#### PERIOD OF STUDY

Degree in Vocational School of Higher Education can normally be obtained on completion of 2 academic years.  
Bachelor's degree can normally be obtained on completion of 4 academic years.  
Master's degree can normally be obtained on completion of 2 academic years.  
Doctoral degree can normally be obtained on completion of 4 academic years.

**ACADEMIC YEAR.** One academic year consists of approximately two 16-week semesters including the registration and final examination periods. Summer semesters can be offered when needed, the conditions of which are determined by the University Senate.

**CREDIT HOUR RATING.** Each course is allotted a pre-determined number of credit hours. These include all of the weekly theoretical course hours plus half of the weekly laboratory, practical or studio course hours.

#### GRADING SYSTEM

Percentage	Grade	Points Counted
90-100	AA	4
85-89	BA	3.5
80-84	BB	3
75-79	CB	2.5
70-74	CC	2
65-69	DC	1.5
60-64	DD	1
50-59	FD	0.5
49 and below	FF	0
I-Incomplete P-Progress S-Satisfactory U-Unsatisfactory		
EX-Exemption W-Withdrawn NA-Not Attended NI-Not Included		

#### COURSE NUMBERING SYSTEM

100-499 → Undergraduate Courses  
500-999 → Graduate Courses

#### SYMBOLS

CGPA - Cumulative Grade Point Average  
GPA - Grade Point Average

- Credit hours with "\*" indicate repeated courses and are not included in computation of CGPA.
- Credit hours with "+" indicate courses counted from another program and are included in computation of CGPA.
- Credit hours with "-" indicate courses not included in the program and are not included in computation of CGPA.

#### SOME RULES AND REGULATIONS

**Vocational School of Higher Education Students**  
Students must have a minimum Cumulative Grade Point Average (CGPA) of 2.00 and have completed all the courses with a grade of at least DD/S in the program in order to graduate. The maximum education period is 4 academic years.

**Undergraduate Students**  
Students must have a minimum Cumulative Grade Point Average (CGPA) of 2.00 and have completed all the courses with a grade of at least DD/S in the program in order to graduate. The maximum education period is 7 academic years.

**Master's Students**  
Master's with Thesis: Students must complete the minimum required course load specified by the Department in at least four consecutive semesters and at the end of this period, must have a Cumulative Grade Point Average (CGPA) of at least 3.00. Students must enter their thesis examination no later than the end of the sixth semester after beginning the program. The minimum course load is 7 credit courses (at least 21 credits).

Master's without Thesis: Students must complete the minimum required course load specified by the Department in at most six consecutive semesters and at the end of this period, must have Cumulative Grade Point Average (CGPA) of at least 3.00. The minimum course load is 10 credit courses (at least 30 credits).

**Doctoral Students**  
Students must complete the required number of courses specified by the Department within at least four consecutive semesters, maintain a minimum Cumulative Grade Point Average (CGPA) of 3.00, pass Doctoral Qualifying Examination and have the Dissertation Defense no later than the 12th semester (including additional semesters) after beginning the program. The minimum course load is 7 credit courses (at least 21 credits).

The credit system was changed at the beginning of the Fall semester of the academic year 1990-1991. In addition, some modifications have been made in the undergraduate and graduate rules and regulations since the beginning of Spring 1988-1989. Therefore, there may be some differences in the terms of standings used on the transcripts.

On the date on which the new regulations were published, if the student who was currently studying at METU faced with being dismissed according to the latest regulations, his status could be considered on the basis of the previous regulations. Items which were in favor of the students were applied.

#### EXPLANATIONS ABOUT STANDING (FOR UNDERGRADUATE PROGRAMS)

HIGH HONOUR	GPA $\geq$ 3.50 and CGPA $\geq$ 2.00
HONOUR	3.00 $\leq$ GPA $<$ 3.50 and CGPA $\geq$ 2.00
SATISFACTORY	2.00 $\leq$ GPA $<$ 3.00 and CGPA $\geq$ 2.00
UNSATISFACTORY	1.80 $\leq$ CGPA $<$ 2.00 or GPA $<$ 2.00 while CGPA $\geq$ 2.00
SUSPENSION	CGPA $<$ 1.80 and PREV STANDING = HIGH HONOUR, HONOUR, SATISFACTORY, UNSATISFACTORY
SUSPENSION WARNING	CGPA $<$ 1.80 and PREV STANDING = SUSPENSION
DISMISSED	CGPA $<$ 1.80 and PREV STANDING = SUSPENSION WARNING or: Failure to graduate at the end of maximum education period

#### EXPLANATIONS ABOUT STANDING (FOR GRADUATE PROGRAMS)

SATISFACTORY	CGPA $\geq$ 3.00
UNSATISFACTORY	1.5 $\leq$ CGPA $<$ 3.00
DISMISSED	CGPA $<$ 1.50 (at the end of first semester) or, CGPA $<$ 3.00 (at the end of second semester) or, CGPA $<$ 3.00 (at the end of fourth semester/master's with thesis) or, CGPA $<$ 3.00 (at the end of sixth semester/master's without thesis) or, The grade of "U" from thesis study in two consecutive semesters or, Being unsuccessful in the Doctoral Qualifying Exam twice or, Being unsuccessful in the Doctoral Thesis Proposal Defense twice or, Failure to graduate at the end of maximum education period



*Lisans Diploması* (Licentiate Diploma) from a private university



## *Yüksek Lisans (Higher Licentiate) Diploma*

## GRADING – POSTSECONDARY

Descriptor	Translation	Numeric						Suggested U.S. grade
<i>pek iyi</i>	very good	9-10	17-20	85-100	85-100	90-100	90-100	A
<i>iyi</i>	good	7-8	14-16	65-84	70-84	70-89	80-89	B
<i>orta</i>	average	5-6	10-13	50-64	60-69	60-69	65-79	C+
<i>geçer</i>	passing				50-59	50-59	50-64	C
<i>geçmez</i>	failing	0-4	0-9	0-49	0-49	0-49	0-49	F

Other scales also exist, check transcript



2001 and beyond

# POSTSECONDARY, BOLOGNA



# THE BOLOGNA PROCESS

## Goals?

- Transparency
- Mobility
- Recognition

## What has changed?

- ECTS Credits
- Diploma Supplement

*But...*

- Education structure remains similar

# GRADING - BOLOGNA

Bologna	Descriptor	Suggested U.S. grade
A	Excellent	A
B	Very good	B+
C	Good	B
D	Satisfactory	C+
E	Sufficient	C
F	Fail	F

# NATIONAL QUALIFICATIONS FRAMEWORK FOR HIGHER EDUCATION IN TURKEY (NQF-HETR)

Total Credit (ECTS) and Student Workload Periods for each level of NQF-HETR\*

NQF-HETR LEVELS	DURATION (Year)	TOTAL ECTS CREDITS (Year x 60 ECTS)	TOTAL STUDENT WORKLOAD (Hour) (1 AKTS= 25- 30 hours)
8. LEVEL (DOCTORATE)	3 - 4	180 - 240	4,500 – 5,400 6,000 – 7,200
7. LEVEL (MASTER'S)	1.5 - 2	90 - 120	2,250 – 2,700 3,000 – 3,600
6. LEVEL (BACHELOR'S)	4	240	6,000 – 7,200
5. LEVEL (ASSOCIATE'S)	2	120	3,000 – 3,600

***\* An academic year is calculated on 60 ECTS credits and 1500-1800 hours of workload.***

# DIPLOMA SUPPLEMENT

- Mandatory at all universities since the 2005-2006 academic year.
- Students may have to specifically request the DS
- Issued in English, French or German



**Bilkent University**

**Diploma Supplement**

Bilkent University, 06800 Bilkent, Ankara, Turkey  
Phone : + 90 312 266 4132  
Fax : + 90 312 266 4787  
www.bilkent.edu.tr

Bilkent University

Diploma No: 090104  
Diploma Date: 04.02.2009

This Diploma Supplement follows the model developed by the European Commission, Council of Europe and UNESCO/CEPES. The purpose of the supplement is to provide sufficient independent data to improve the international "transparency" and fair academic and professional recognition of qualifications (diplomas, degrees, certificates, etc.). It is designed to provide a description of the nature, level, context, content and status of the studies that were pursued and successfully completed by the individual named on the original qualification to which this supplement is appended. It should be free from any value-judgments, equivalence statements or suggestions about recognition. Information in all eight sections should be provided. Where information is not provided, an explanation should give the reason why.

**1. INFORMATION IDENTIFYING THE HOLDER OF THE QUALIFICATION**

1.1. Family name(s) :  
1.2. Given name(s) :  
1.3. Date of birth :  
1.4. Student identification number :

**2. INFORMATION IDENTIFYING THE QUALIFICATION**

2.1. Name of the qualification :  
**Bilgisayar Mühendisliği, Lisans**

2.2. Main field(s) of study for qualification :  
**Computer Engineering**

2.3. Name and status of awarding institution :  
**Bilkent Üniversitesi : Özel, Kanunla Kurulmuş, Devlet Tarafından Tanınan Üniversite**  
**Bilkent University : Foundation-supported Public Legal Entity, Non-profit, State-recognised**

2.4. Name and status of institution administering studies :  
**Same as 2.3.**

2.5. Language(s) of instruction/examination :  
**100% English**

**3. INFORMATION ON THE LEVEL OF THE QUALIFICATION**

3.1. Level of qualification :  
**Bachelor's Degree (first cycle)**

3.2. Official length of programme :  
**4 years (excluding English Preparatory School), 2 semesters per year, 16 weeks per semester**

3.3. Access requirements :  
**High school diploma.**  
**Admission to higher education is based on a nation-wide Student Selection Examination (ÖSS)**  
**Certificate of English Proficiency (IELTS score of 6.5, FCE score of C or TOEFL score of 213 in computer based or equivalent in an internationally recognised English Proficiency Examination including the English Proficiency Examination given at the end of the Bilkent University English Preparatory School)**

**4. INFORMATION ON THE CONTENTS AND RESULTS GAINED**

4.1. Mode of study :  
**Full-time**

4.2. Programme requirements :  
Requirements  
**This degree is awarded to students who have successfully completed all courses in the curriculum, including two one-month summer training periods and have a minimum CGPA of 2.00/4.00.**  
Objectives  
\* To provide a strong background in the principles and practices of computer engineering, fostering intellectual maturity, emphasizing knowledge that is relevant to technological and business needs in a competitive global environment, and ready students for advanced studies.  
\* To prepare each student for a successful career in industry, academia, or government by teaching the discipline in a way that emphasizes creative and critical thinking, design and communication skills, collaboration, professional and ethical responsibility, and life-long learning.

4.3. Programme details and the individual grades/marks/credits obtained :

Code	Course Name	Category	Bilkent ECTS Credits	Grade
<b>Semester 1</b>				
CS 101	Algorithms and Programming I	Required	4	7 B
ENG 101	English and Composition I	Required	3	6 B-
GE 101	Engineering Orientation	Required	1	1 A
MATH 111	Intermediate Calculus I	Required	4	7 C
MBG 110	Introduction to Modern Biology	Required	3	6 A
TURK 101	Turkish I	Required	2	1 A-
<b>Semester 2</b>				
CS 102	Algorithms and Programming II	Required	4	7 B-
ENG 102	English and Composition II	Required	3	6 A-
MATH 112	Intermediate Calculus II	Required	4	7 C-
MATH 132	Discrete and Combinatorial Mathematics	Required	3	6 C
TURK 102	Turkish II	Required	2	1 A-
MATH 116	Intermediate Calculus III	Required	4	7 D
<b>Semester 3</b>				
CS 201	Fundamental Structures of Computer Science I	Required	3	6 D-
CS 223	Digital Design	Required	4	8 D+
HISTR 201	History of Turkish Republic I	Required	2	1 A-
HUM 111	Cultures Civilizations and Ideas I	Required	3	4 B-
PHYS 101	General Physics I	Required	4	6 C-
<b>Semester 4</b>				
CS 224	Computer Organization	Required	3	6 B-
GER 111	Basic German I	Elective	3	6 A
HISTR 202	History of Turkish Republic II	Required	2	1 A-
HUM 112	Cultures Civilizations and Ideas II	Required	3	4 B+
MATH 225	Linear Algebra and Differential Equations	Required	4	6 B+
CS 202	Fundamental Structures of Computer Science II	Required	3	6 C
<b>Semester 5</b>				
CS 299	Summer Training I	Required	0	0 S
CS 315	Programming Languages	Required	3	6 C
CS 319	Object-Oriented Software Engineering	Required	4	6 C
GE 301	Science Technology and Society	Required	2	1 A-
GER 112	Basic German II	Elective	3	6 A
IR 203	International Relations I	Elective	3	6 B+
MATH 230	Probability and Statistics for Engineers	Required	3	5 B
<b>Semester 6</b>				
CS 342	Operating Systems	Required	4	6 B+
EEE 212	Microprocessors	Required	4	6 B-
EEE 391	Basics of Signals and Systems	Required	3	6 C-
ITA 111	Basic Italian I	Elective	3	6 A
PHYS 102	General Physics II	Required	4	6 B
<b>Semester 7</b>				
CS 351	Data Organization and Management	Required	3	6 B

# DIPLOMA SUPPLEMENT

CS 399	Summer Training II	Required	0	0	S
CS 468	Principles of User Interface Design	Elective	3	6	B-
CS 473	Algorithms I	Required	3	6	D+
CS 491	Senior Design Project I	Required	3	6	A
ENG 401	Technical Report Writing and Presentation	Required	2	2	B
IE 400	Principles of Engineering Management	Required	3	6	C
<b>Semester 8</b>					
CS 465	Computer Graphics I	Elective	4	6	A-
CS 413	Software Engineering Project Management	Elective	3	6	B
CS 352	Database Management Systems	Required	3	6	B+
CS 476	Automata Theory and Formal Languages	Required	3	6	D+
CS 492	Senior Design Project II	Required	3	6	C+
IE 342	Engineering Economic Analysis	Elective	3	6	B-
POLS 101	Introduction to Political Science I	Elective	3	6	A
<b>Semester 9</b>					
CS 421	Computer Networks	Elective	3	6	C+
<b>TOTAL CREDITS</b>			<b>149</b>	<b>256</b>	<b>*****</b>

#### 4.4. Grading scheme and grades :

The official university grading system uses letter grades with pluses and minuses. Passing grades range from A to D-; F is failing. The quality-point equivalents of the grades are :

A	4.00	B+	3.30	B-	2.70	C	2.00	D+	1.30	D-	0.70
A-	3.70	B	3.00	C+	2.30	C-	1.70	D	1.00	F	0.00

Other grades having no quality-point equivalents are :

S (Satisfactory)	: Accorded to students who are successful in non-credit courses.
U (Unsatisfactory)	: Accorded to students who are unsuccessful in non-credit courses.
P (In Progress)	: Given at the end of the first semester of year-long courses.
T (Transfer)	: Reflects approved transferred courses from other universities.

The semester grade point average (GPA) is computed as the sum of the products (Bilkent credits x quality points) divided by the sum of the Bilkent credits of courses in that semester.

The cumulative grade point average (CGPA) is an overall average computed as the sum of the products (Bilkent credits x quality points) of all the grades divided by the total number of Bilkent credits achieved.

#### 4.5. Overall classification of the award :

Genel Not Ortalaması	: 2.72 / 4.00
Cummulative Grade Point Average	: 2.72 / 4.00

### 5. INFORMATION ON THE FUNCTION OF THE QUALIFICATION

#### 5.1. Access to further study :

Graduates may apply to graduate degree programmes.

#### 5.2. Professional status conferred :

This degree enables the holder to exercise the profession.

### 6. ADDITIONAL INFORMATION

#### 6.1. Additional information :

The Registrar's Office e-mail: [registrar@bilkent.edu.tr](mailto:registrar@bilkent.edu.tr)

#### 6.2. Further information sources :

- \* University web site : [www.bilkent.edu.tr](http://www.bilkent.edu.tr)
- \* Bilkent University Catalogue for Undergraduate and Graduate Programmes (published annually and accessible from) : <http://catalog.bilkent.edu.tr>
- \* The Council of Higher Education web site : [www.yok.gov.tr](http://www.yok.gov.tr)
- \* The Turkish ENIC-NARIC web site : <http://www.enic-naric.net/members.asp?country=Turkey>

### 7. CERTIFICATION OF THE SUPPLEMENT

7.1. Date: **20.05.2009**

7.2. Signature:



7.3. The Registrar: **Zeynep Ekmekçioglu**

7.4. Official stamp or seal:

### 8. INFORMATION ON THE NATIONAL HIGHER EDUCATION SYSTEM

The basic structure of the Turkish National Education system consists of four main stages as pre-school education, primary education, secondary education and higher education.

Pre-school education consists of non-compulsory programmes whereas primary education is a compulsory 8 year programme for all children beginning from the age of 6. The secondary education system includes "General High Schools" and "Vocational and Technical High Schools".

Higher education is defined as all post-secondary programmes with a duration of at least two years. The system consists of universities (state and foundation) and non-university institutions of higher education (police and military academies and colleges). Each university consists of faculties and four-year schools offering Bachelor's level programmes, the latter with a vocational emphasis, and two year vocational higher schools offering short cycle (Associate's) level programmes of a strictly vocational nature.

The Higher Education Law No. 2547 is the main law, which governs the higher education in Turkey. All universities (both state and foundation) are subject to the same law and regulations/rules. All state and foundation universities are founded by Law.

Admission to higher education is based on a nation-wide Student Selection Examination (ÖSS). The examination is held once a year and is administered by the Student Selection and Placement Center (OSYM). Candidates gain access to institutions of higher education based on their composite scores consisting of the scores on the selection examination and their high school grade point averages.

Graduate level of study consist of the Master's Degree (Yüksek Lisans Diploması) and the PhD's/Doctorate Degree (Doktora Diploması). There are two types of Master's programmes: with and without a thesis. The Master's programmes with a thesis consist of a minimum of seven courses, one seminar course, and thesis, with a minimum of 21 credits. The seminar course and thesis are non-credit and graded on a pass/fail basis. The duration of the Master's programmes with a thesis is two years. Non-thesis Master's programmes consist of a minimum of 10 courses and a non-credit semester project, with a minimum of 30 credits. The semester project is graded on a pass/fail basis. Duration of the non-thesis Master's programmes is one and half years. Doctoral programmes have a duration of a minimum of four years which consists of completion of courses, passing a doctoral qualifying examination, and preparing and defending a doctoral dissertation. Medical specialization programmes are equivalent to doctoral level programmes and carried out within the faculties of medical schools with hospitals.

The Higher Education System is regulated by the Council of Higher Education (Yüksek Öğretim Kurulu-YÖK). Established in 1981, the Council regulates the activities of higher education institutions with respect to research, governing, planning and organization.

#### General Structure of the Turkish Education System

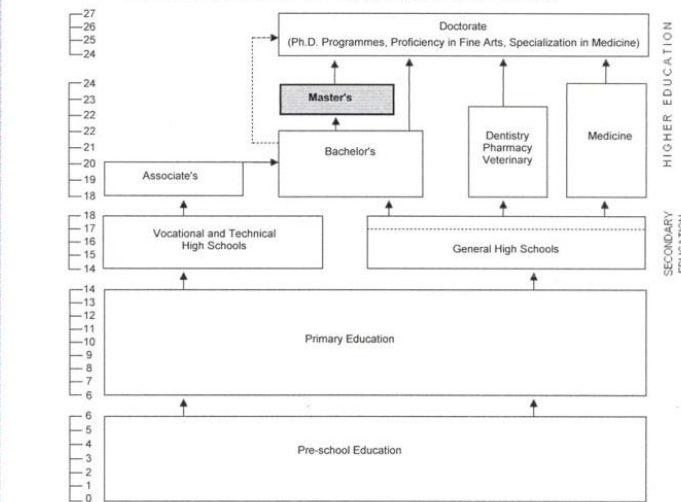

NB ----- Since 2003, the Bachelor's degree holders whose performance at Bachelor's level is exceptionally high can enlist directly to the Doctoral level programmes.



# RESOURCES

## Electronic

AACRAO EDGE Profile: *Turkey*.

*Assessment, Selection and Placement Center (ÖSYM)* [Available in Turkish only at this time; use Google Translate.]

- [www.osym.gov.tr/](http://www.osym.gov.tr/).

*The Bologna Process Turkey*, Turkish Council of Higher Education

- <https://bologna.yok.gov.tr/?page=anasayfa&dil=en>.

*The Higher Education System in Turkey*, The Council of Higher Education

- <http://www.fulbright.org.tr/Files/files/The%20Higher%20Education%20System%20in%20Turkey.pdf>.

*List of Universities in Turkey*, The Turkish Fulbright Commission

- <http://www.fulbright.org.tr/PageDetail.aspx?id=106>

*Ministry of National Education* [Oversees primary and secondary education. Very little information available on the English-only version of the site; use Google Translate on the Turkish page.]:

- [www.meb.gov.tr/](http://www.meb.gov.tr/). [click on English, bottom right]

*National Qualifications Framework for Higher Education in Turkey*, Turkish Council of Higher Education

- <http://tyyc.yok.gov.tr/>

*Organisation of the education system in Turkey, 2009/10*, Eurydice:

- [http://www.etf.europa.eu/webatt.nsf/0/60E61005D5CC5AD1C1257AA30025212F/\\$file/Organization%20of%20the%20education%20system%20in%20Turkey%202009.2010.pdf](http://www.etf.europa.eu/webatt.nsf/0/60E61005D5CC5AD1C1257AA30025212F/$file/Organization%20of%20the%20education%20system%20in%20Turkey%202009.2010.pdf)

*Organisation of the education system in Turkey 2012/13*, Eurypedia:

- <https://webgate.ec.europa.eu/fpfis/mwikis/eurydice/index.php/Turkey:Overview>

*Turkish Council of Higher Education (YÖK)* [Oversees higher education. No English version available at this time; use Google Translate]

- [www.yok.gov.tr/](http://www.yok.gov.tr/).

*The Turkish Educational System*, The Turkish Fulbright Commission:

- <http://www.fulbright.org.tr/PageDetail.aspx?id=105>.

## Print

Turkey, AACRAO World Education Series, 1972.

The Educational System of Turkey, ECE Presents, 1992.

Turkey: Update on Education 1997 - 2004, ECE Insights, 2004.

Turkey: A Comparative Study, NOOSR Country Education Profiles, 2nd ed., 1997.